AN ALL-AMERICAN STUDENT NEWSPAPER

Brigham Young UNIVERSE

Vol. 4, No. 29 | Thursday, Feb. 14, 1952 | Provo Utah

Buy Banyans Tomorrow or No Banyans!

Don't Forget Y Pep Rally Friday Night

Students Ask Earlier Assemblies

Legislators Seek Change in Time

Moving toward increased attendance at both devotional and student assemblies, the Brigham Young University legislative council unanimously approved a recommendation to President Ernest L. Wilkinson that assembly time be changed to 9:55 a.m.

Student leaders, after discussing the change which was first suggested by studentbody president Keith Orme in committee meetings early last summer, concluded that the time shift could be the biggest single factor in the program of increasing assembly attendance.

The change, which would involve a shift in class arrangements during the morning hours, would eliminate the problem of students leaving for home following the 9:55 a.m. class. Under the proposed arrangement the 11 a.m. hour would be a regular class period on Tuesday and Thursday.

Another advantage to the proposed change would be the possibility of having lunch served earlier at the cafeterias to accommodate students having noon classes. With assemblies at 11 a.m., serving cannot begin before noon.

AFROTC EXHIBITION—This hydraulic propeller with mock-up installation will be exhibited on campus today.

Scouts, Explorers View AF Power Units Today

Latest in Air Force power plants will be seen Thursday at the fieldhouse, when cutaway engines and the contents and operation of an A.F. survival kit go on display.

Sponsored by the Brigham Young University AFROTC unit, the air phase will offer the exhibit as part of an overall exposition for Scouts and Explorers of the Provo district. First part of the program is scheduled to get underway at 7:30 p.m.

Various Divisions

Six divisions will be included in the exhibits, on loan from Hill Air Force base. The air scouting program is under direction of Major Homer P. Anderson of the ROTC.

The latest in jet engines will also be displayed. The J-33 powers the F-80 and T-33 and is capable of producing a speed of 600 mph, which is approaching the speed of sound.

One engine, a Wright R-3350, is a cutaway type that exposes the anatomy and inner workings of the giant 2200 horsepower unit that has a maximum turnover of 2850 revolutions per minute. Four of these engines power the B-29 that can carry a maximum weight of 70 tons at a speed of 400 mph.

Public Invited

Included in the exhibit will be booths on sea scouting, police and fire department units, U. S. Soil Conservation, etc. The public is invited to attend the exposition, and a Provo radio station will broadcast an on-the-spot report, according to Howard Nelson, scout commissioner in the Utah stake.

STEWART GROW and orchestra will play again at Prom.

BYU Prom Again Attracts Stewart Grow Orchestra

Music for the Junior Prom will be furnished by the orchestra of Stewart Grow, the committee headed by John MacCabe, junior class prexy, announced today.

Widely-known throughout the inter-mountain west, the popular Salt Lake trumpeter will bring with him to Provo a vocalist in addition to his 13-piece band. For the past few years Grow and his organization have played at the Saltair pavilion, and have a good reputation with those who enjoy danceable music.

Tickets Available Monday

Ticket sales, under the direction of Don Christenson, will begin next Monday morning. They will be sold as long as they last. If there are any tickets that have not been sold by Prom night, they will be available at the door. As has been previously announced, the Prom will be held off-campus at Provo's new stake recreation center.

Prizes Offered

Men selling Prom tickets for four dollars will be aiming for prizes of free admissions to the big affair. There will be at least one representative from each men's social unit and many unaffiliated men who will serve as salesmen.

There will be booths opened in the lobbies of the Joseph Smith and Physical Science buildings where tickets may be purchased. They will be opened periodically for the convenience of those who cannot contact one of the salesmen.

Those who wish to rent a tux from the official prom tux agency, are reminded that they may be fitted in the booth in the Science building lobby today and tomorrow. The deadline for renting tuxes has been set for tomorrow.

Fever Mounts For Rally Friday Night

"Roaring at the Rally" the first large scale attempt of the year at producing pre-game pep will be staged Friday at 6 p.m. in the Joseph Smith auditorium.

With the aim of giving the Cougar cagers a terrific sendoff into their most crucial weekend series of the Skyline loop schedule, students are planning a noise-fest unequalled in the history of BYU athletic competition.

Noise won't be the only order of the day, however, according to John Jeppson, rally chairman. All social units on campus will present five minute skits. The pep band and song leaders will give added sparkle to the program and Keith Orme will act as master of ceremonies.

Members of the basketball team will be in attendance to receive their honors. Programs listing the names of competing social units and their skit titles, as well as both school songs, will be distributed.

Committee members Gayle Walton, Don Murphy, Ferrell McKinney, Boyd Blackham, Jody Willardson, Dick Moody, and Harold Dunford encourage loyal supporters to bring any form of noise making device to supplement their voices.

'BYE 'BYE (BUY) *BANYANS*

You say you'll get a Banyan Monday?

Not according to the sales staff of the Y's annual. They say that the books to sales will absolutely be closed after tomorrow. And to make it a little more tough on those who act coy about purchasing 'em, no extra books will be printed, so if you don't get 'em by tomorrow, you don't get 'em.

Full purchase price is $5.50, but a down payment of $3 will hold a Banyan. Orders will be taken at the Banyan office, at the booth in the Science building, or from campus salesmen.

You've almost had it!

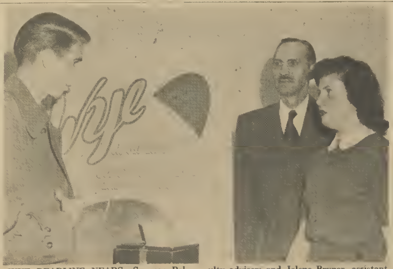

WYE DEADLINE NEARS—Spencer Palmer, editor; Prof. Thomas E. Cheney, faculty adviser; and Jolene Bryner, assistant editor, check the Wye contribution box.

Wye Magazine Contest Nets Big Response

Wye magazine staff members report a wide-spread interest manifest in the contest announced two weeks ago.

With less than three weeks left for entries, the staff workers urged more students to enter the contest which has as its aim the furthering of originality and research in amateur writing.

Words Limited

Contributions can be either in short story form, non-fiction, or poetry, and should be between 1500 and 3000 words.

Hope, spring, the resurrection, and the resurgence of life are the themes upon which the article should be based.

Some doubt has appeared in the students' minds as to the meaning of the rule that all manuscripts must be anonymous.

Submit Names Too

This does not mean that the name of the author should not be submitted at all. The contributor must place his name, and the name of the contribution in a separate envelope and place it in the mail box in the Joseph Smith lobby with the manuscript.

The name must not be attached to the submitted composition, but it must be submitted separately so that all published articles may bear the author's name.

Izen-Eers

The Measurement of BYU

by Cal Pratt

Events of late revive an old query: what is the purpose of a university?

The answer is not an obvious one. At any university in the world, except Brigham Young, the answer would be easy. But here, where the administration is "on a mission" the goal of the school has extended into areas little known to others.

In order to fulfill its destiny—bringing testimonies to its thousands of students—BYU must honor the individual, even though it may be at a monetary sacrifice.

Certain agencies, departments, and councils, not altogether affiliated with the inner core of the administration, have much to do with the comfort and spiritual well-being of the students.

Unwise Decisions

These units, some of them scupulously sincere, have, nevertheless, caused injury to the great aims of BYU. They have sometimes made decisions not knowing that those decisions are not always accompanied with reason or justification, and the average student, going along in his daily activity, has much reason to wonder at the wisdom of them. They have often made actions appear to be directed toward the garnering of funds at the expense of convenience or wisdom. They have often met questioning individuals with un-Christianlike fronts, laying bare an attitude that has often hurt—unnecessarily.

Far above and beyond the power some department heads have in running their offices, and far above and beyond their sometimes unwise administration of that power, there is the ever-prevailing fact that they are daily dealing with individuals who have a tendency (and rightly so) to judge the school administration, and sometimes the entire Church by the treatment they receive. This makes an administrator's responsibility doubly important.

People Not Pawns

The studentbody, of all the general units of a modern college, should be the last one to be thrown together and moved about on an administration checkerboard. The studentbody is made up of a great mass of INDIVIDUALS—students who prize their individuality—students who value their choice of a school.

With this fact in mind, we again repeat: what is the purpose of a college? Or, more specifically, what is the purpose of BYU?

I believe its purpose is to make an everlasting impression upon the students with which it deals. I believe it is to teach honesty, courtesy, love and virtue from the top down. I believe it is to instill in the heart of the individual a respect for his individuality, a respect for his power of choice.

A change in some attitudes will go a long way toward relieving student prejudice and fostering faith in the new Wilkinson administration.

On the Other Hand

Yes, It's A Woman's World

by Mary Ann Carter

Complexity:

It didn't pay to be ignorant at the University of Oregon State during recent written and oral tests. The answers the students gave, no matter how logical they seemed to the test takers, were still wrong. Following are a few of the errors they made. How many would you miss?

fjord—a Swedish automobile
Iran—Bible of the Mohammedans
Nicotine—the man who discovered cigarettes
Scotland Yard—2 ft. 10 inches
concubine—when several businesses combine.

* * * * *

Sound Familiar?

As the class went into the second week of the quarter, one drowsy student finally woke up. He was a member of the Minnesota Daily staff. Wide awake at last, he suddenly discovered that he had taken the same class last summer.

* * * * *

Revolution:

This unfortunate or—otherwise year just happens to be leap year, and the Montana University coeds are right in style with it. These women group together to serenade the men's dorms and fraternity houses instead of giving the fellows the privilege.

* * * * *

Public Enemy No. 1:

If it isn't mice, it's something else. At Kansas University the pest of the girls' dorms seem to be one-year-old alligators. It all started when Herman, an eleven-inch alligator, believed to be about one year old, was shipped to one of the coeds by an affectionate friend. No matter how attached Herman was to his new home, he created quite a problem and soon had to go! Now he resides in the biology department in his own private tank. Content at last, he no longer has to worry about being scared by the girls.

* * * * *

Women:

From the standpoint of a three-point average exchange student from Brazil who now attends school in the U. S., American women are different from others the world over. He declares "They have remarkable personality. Once personality is measured by a union of good qualities inherent in a person, I think it would be difficult for one with my poos vocabulary to name them.

"Nevertheless, the way of walking, dressing, elegant behavior, friendliness in talking, spirit of freedom, etc., appealed to me."

If you're not floored by now, listen to his conclusion, students

"I'm not qualified to make judgment, but a thoughtful appreciation of what I have seen here leads me to the conclusion that what has impressed me most was not the power of production of Americans, not their capacity for work, not the money the United States possesses, not the military power, but the outstanding personality of American women."

Coming Up

Thursday

4.00 p m Frosh officers, 140 S
I. K. Openhouse, Smith Commons.
5·00 I K., 250 S
5:30 Delta Phi Chorus, 260 S.
6:30 To Kalon, 210 S.
Nautilus, 250 S
O S. Trovata, 130 S
7.00 Gamma Tau, 260 S
Cami Los, 325 P. S.
Templar party, Smith Commons
7·15 Cesta Tie, 283 P S.
Fidelas, 240 S
9·00 Fidelas Invitational, Smith ballroom.

Friday

7 00 Alta Mitra, 285 P S
8·00 BYU vs. Utah Aggies, Fieldhouse
9:30 Tausig dance after game, Banquet Hall
LDS-Tau Slumber party, Martin party house

Saturday

8 00 p m BYU vs Wyoming, Fieldhouse
10.00 ACS-Sigma Pi Sigma, dance after game, Banquet hall

Sunday

8·00 p m LDS Testimony meeting, Banquet hall

Monday

5·00 p m LDS Sextette practice, Smith Commons.
Junior Prom committee, 130 S
International Relations club, 250 S
5 30 Delta Phi chorus, 260 S
6 00 LDS Council meeting, 130 S
7.00 LDS Chapters, Smith building
Spanish club, 460 P S
Salt Lake club, 270 P. S.
7·30 LDS Upsilon, College Bldg

BYU INSTRUCTOR ADOPTS COAST HONOR CODE

"I'm shocked!" So said Prof. Gaylon Caldwell, a political science professor at the Brigham Young University.

He was talking about student attitude toward the Honor System. And Prof. Caldwell ought to know. He's a graduate of Stanford University (where he will soon receive a Ph.D.), and Stanford is famous for its success with honor.

And with his understanding of how an honor system operates, Prof. Caldwell's usage of it here at the Y deserves our attention.

System Explained

To lower division students, Prof. Caldwell explains the honor system. He announces its three requirements: no personal cheating, warning others by tapping pencil or standing and announcing that cheating is going on, and reporting any continuation of the misdemeanor.

The class then votes to accept or reject the honor code. If they accept by a large majority, Prof. Caldwell leaves the class during the tests; if they want to ask him question they must go to his office. He suggests sitting two seats apart only to eliminate temptation.

To upper division students, Prof. Caldwell does not call for a vote, but explains the system and assumes that students will do what is expected of them.

Stanford Compared

The main difference between honor at Stanford and BYU is the fact that Stanford's system pertains to "academic behavior only," he said. Personal moral behavior is treated separately. Names of offenders are made public, adding to the impetus of honoring the system.

Prof. Caldwell explained that "students at Stanford are proud of their honor system and consider it as important as winning ball games."

Understanding the Honor Code is the essential quality needed at BYU, according to this BYU professor.

Brigham Young UNIVERSE

Published twice weekly during the college year except during test weeks and holiday periods by the Associated Students of Brigham Young University. Reentered in the post office of Provo, Utah, as second class matter, Nov. 26, 1949, under act of March 3, 1879. Subscription price $2.50 per year.

Printed by the Brigham Young University Press

EDITORIAL STAFF

EDITOR-IN-CHIEF — Reid Fillmore
Managing Editor — Ralph Jack
Associate Editor — Camille Johnson
Thursday Editor — Lu Markham
Sports Editor — Dan Clay
Associate Sports Editor — Ted Johnson
Society Editor — Jacquie Campbell
Feature Editor — Earl McBride
Rewrite Editor — Annette Wood
Exchange Editor — Mary Anne Carter

BUSINESS STAFF

Business Manager — Keith Larsen
Assist. Business Mgr — Don Van Slooten
Officer Manager — Joyce Whiteley
Circulation Manager ... Charles Alexander

LITTLE MAN ON CAMPUS by Bibler

"I happen to know he shoots a pretty good game of pool, too."

Letters to the Editor

'Unsavory Epithets' . . .

Dear Editor:

Burn him, crucify him,—away with him! will be the cries of many an avid theatrical fan when they read this, yet I feel in my heart to rise in protest—knowing that I will be drowned by the noise of disapproval.

Swearing Unwarranted

We have had some exceedingly fine plays the last few weeks here at school, beautiful music, wonderful acting, fine costuming, brilliant stage work—all of which was worthy of a great people, also included in some of the scripts—bits of unsavory epithet for the sake of supposed emphasis (the word epitasis suits it better) or, swearing, which to me, tainted all of the beautiful that I saw and heard. I should have been embarrassed to have had my mother listen to them.

Is it not possible for men and women of intelligence to rise above the common place and substitute more suitable words in place of swearing? Or maybe we here at the Y are only to seek the same level of actions and speech as those who have not the standards of which we hold.

According to the Prophet

"We should stamp out profanity and vulgarity and everything of that character that exists among us; for all such things are incompatible with the gospel and inconsistent with the people of God." Oct. C.R. 1901 p. 2—Joseph F. Smith.

With the continued hope that we here at the Y will constantly remember that it is not our calling, nor our goal to do only as the world about us does, but to rise above it, by precept and precedent.

Neil Wirick

Not Even A Missionary . . .

Dear Editor:

I got quite a laugh out of this week's "Letter to the Editor" on the deposit of ten dollars certain ex-residents of the dorms are yelling about.

My laugh was mixed with sympathy. I know too well they are fighting a hopeless battle. I know their cause is just. They did not damage their rooms. They gave good reasons (Mr. Effler men tioned only a few of the hundreds he could have mentioned) for moving.

Mission Is No Reason

But I would like to offer one more reason for which they refused the ten dollar refund. I was refused my deposit refund because I went on a mission! I finished out the school year in the dorm, vacating in June. That summer I received my call to go on a mission. Before the deadline, I wrote to our housing office, explaining that I would not be able to return to school and would like to have the deposit returned to me. This letter was ignored. I wrote again, explaining everything again. The second letter was ignored. After I got on my mission, I made a third inquiry. This was answered with a very polite note from the housing office saying that I had failed to give proper notice that I was going to move. (This notice was given, but it was given to the housing office and hasn't been seen since.)

Again More Stalling

When I returned, I went to see them. Again I was given the run around. After more than a month of stalling, I was told that I was not entitled to the refund.

I am just a little curious as to where all these ten dollar deposits are going. It is a shame such a thing has to come up on our campus, but if it does, it should be brought out in the open.

In reading and rereading the contract, I can see no hidden clauses which the housing office may use to retain our deposits.

We have a Honor Code here at BYU. May I ask the question, is its jurisdiction limited to students?

Paul A. Phelps

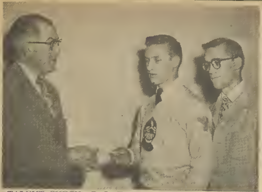

TALENT CHECK—B. L. Fagin, Paramount theatre manager, hands the first of the scholarship checks to Jon Katzenbach and Virgil Camp, representing BYU students.

Varsity Show, Minus Troubles, Schedules Long-Awaited Run

"Varsity Varieties," boasting a complete reorganization including abolishment of commercialism, will hit the stage of the Paramount Theatre for the first time Monday at 9:15 p.m.

Bolstered by a $100 a week budget from the Paramount, directors of the program announced that all money left after production expenses will be used for a scholarship fund, preferably for talented students who need supplementary financial aid to attend college.

The Monday night production will be the first of four variety type shows which will be presented in the ten-show series.

Under the direction of the student program bureau, the show will feature the 15-piece "Varsity Varieties" orchestra under the direction of Dick Ballou, Virgil Camp's mixed chorus, the Worsley sisters, June and Jean Dixon, Gamma Tau quartet, Julie Firth, and John Whittaker.

Educator is Coming To Seek Teachers For Portland Area

Melvin Wilson, representing the Portland, Ore. school district, will be on campus Wednesday and Thursday to interview prospective teachers.

A general meeting to explain the Portland salary schedule, general working conditions, local living conditions, the induction program for new teachers and the transitional training program by which secondary-trained teachers may become qualified for teaching on the elementary level will be held at 10:30 a.m. in College Hall.

Private interviews of fifteen minutes with Mr. Wilson will be granted after the general meeting. These will be held in 232, Education bldg., beginning at 11 a.m. Appointments for private interviews may be made with Professor Eliot C. Howe at 246, Education bldg., from 1 to 2 p.m daily and from 10 to 11 a m Tuesday and Thursday.

Student Teachers Given Deadlines

Elementary education majors intending to begin student teaching spring quarter must submit application forms by February 22. Those planning to begin elementary student teaching next year are asked to submit application forms by Thursday.

Application blanks can be obtained from Professor Eliot C. Howe, director of elementary student teaching, 246 Education bldg Completed application forms should be returned to the same office.

CLASSIFIEDS

FOR SALE: Tuxedo: coat, 38, trouser 30-31; shirt studs, $40 Ph. 2896-R, 178 E 1 N

FOR RENT Rooms for one-five male students Newly furnished with bath, recreation room or study Ph 0784-R1 or 0748-R5

WILL the finder of Bible lost last week please call 3890-NW or return ti to Lost and Found

BRIEFCASE taken from reference room in Library; name on front. Call J Dale Miller, Ph 1274 Reward

TWO eligible Delta Phi's (is there one that isn't?) would like to meet two eager young ladies See Dick Clark or Glade Greenhalgh.

On the Aisle . . .

A Tribute to the Crusaders

by Ardean Watts
UNIVERSE Music Critic

Sincerity, artistry, and great technical facility manifested themselves on wings of song at Brigham Young University Sunday via the St. Olaf Lutheran Choir. Long a source of great controversy in the field of a cappella singing, the 60-voice ensemble under the Christiansen dynasty have demonstrated the virtues and vices of vibratoless technique for over 50 years.

Olaf C. Christiansen, son of the choir's founder, F. Melius C., made no pretense to theatricalism, nor did he have to, in order to give the uninformed a thrill. Even the musicians who were plagued with headaches attributed to the new sound, found it difficult to remain uninspired by the group's superb musicianship applied to masterpieces of vocal literature. If we might have our cake and eat it, too, in this instance we would take the flawless intonation, clarity, and unity and not sacrifice tone quality for any of them

The monotony of the white sounds did not suit the warmth of many of the songs, nor were the listener's ears particularly titilated by them after the novelty had worn off. Brahms and Gretchaninof seemed to suffer the worst along with Christiansen's two songs while Carissimi's masterpiece, "Weep, Ye Children of Israel" could not have been better as a result of the clarity and intensity of the tone. It would be difficult to find better crescendi and decrescendi, accuracy and intonation in any group. However, the range of dynamics used was definitely limited in extreme louds and softs, and as for the humming, most people prefer a musical sound to their variety.

This concert marked the three-quarter point in a 30-concert tour of the Western United States. According to one of their members, there is a large turn-over in personnel each year, and of those now in the choir, less than half are music majors.

I propose a tribute to these crusaders from Northfield for their musical integrity and a challenge to our own music department that we also have a gospel to preach when it comes to singing.

Utah County Alumni Will Hear Benson Talk on BYU Future

Elder Ezra Taft Benson of the Council of Twelve will be featured speaker at the February 21 Alumni Organizational banquet for Utah county, it was announced today.

As representative of the Board of Trustees, Elder Benson will speak on the present and future mission of the University. President Ernest L. Wilkinson will also speak on the immediate plans for the expansion and improvement of campus facilities. The event is scheduled for 7:30 p.m. in the social hall.

Included on the program will be an explanation by W. Cleon Skousen, executive secretary of the Alumni organization, of the program that will place the University in touch with the 20,000 former BYU students. The accellerated Alumni program is designed to complete the contact by the end of the year.

Ray Broadbent, president of the Y Alumni Association, will be master of ceremonies at the banquet. Dinner music and special banquet entertainment will be directed by Lawrence W. Sardoni of the music faculty.

VAL HYRIC'S VICTORIOUS—Bill Crawford and Bob McKelvey accept snow carnival sweepstakes trophy from chairman Jim Solomon. Carnival was concluded Saturday.

BELATED SNOW CARNIVAL AWARDS GRAND PRIZE TO VAL HYRIC UNIT

Val Hyric social unit copped the coveted sweepstakes award of the annual Snow Carnival which came to a belated conclusion last Saturday morning at Timp Haven.

The traveling ski trophy was awarded at student assembly this morning. 'Hyrics placed six men among winners in the ski races Saturday to assure them their margin of victory over second place Vikings and third place To Kalon.

Weather conditions forced postponement of both skiing and skating events from the regular Snow Carnival schedule two weeks ago. Points were awarded on the basis of individual and group participation in athletic contests and snow sculpturing.

Social Hall is Scene Of First Concert By Faculty Quintet

The Brigham Young University faculty quintet will present their first on-campus concert of the season Sunday at 8:30 p.m. in the east lounge of the social hall.

The group is composed of Dr. Leon Dallin, first violin; Jean Slack, second violin; Harold Laycock, viola; Verda Stubbs, cello; and Carl Fuerstner, piano. Prof. Lawrence Sardoni, viola, will also be presented with the gorup.

The concert is free to all BYU students and to the public.

Prospective Teachers Set Meeting Wednesday

A meeting for all prospective teachers of 1952 will be held at 4:15 p.m. Wednesday in College Hall. Purpose of the meeting will be to explain placement procedures and provide students with forms for the Placement Bureau.

UNIVERSITY CLEANERS
LEE MENDENHALL-OPERATOR
170 N. UNIVERSITY AVE.
PROVO, UTAH • PHONE 214

The sign said 'Spots Removed,' so I went into University Cleaners"

Three Writers Will Attend Press Confab

Three staff members of the Brigham Young University journalism department will attend the annual convention of the Utah State Press Assn. in Salt Lake City this weekend.

Professors Oliver Smith, Ray Wight and Edwin Butterworth will participate in the convention's sessions devoted to advertising and editorial problems of the state's weekly newspapers.

— Advertisement —

DOWN the CLOTHES HATCH
BY BOB HATCH

EPISODE OF THE FAMOUS DRAFT-DODGER

I'm told you got the word on my near fatal accident last week. It was no accident—I may as well admit—I was just trying to render myself unfit for service with Utah Troop 3 of the Girl Scouts. But be careful—those buttonholes are murder if you don't watch 'em.

* * * * *

Bricker—"I've been trying all week to see you. When may I have an appointment?"

The Dean—"Make a date with my secretary."

Bricker—"I did and we had a grand time, but I still want to see you."

* * * * *

E-gad, forsooth, Heavens to Betsy and other mid-Victorian expressions of alarm—the Junior Prom is practically upon us. And if you haven't gotten your tuxedo yet, this department would suggest you and your saddle shoes scurry down to Clark's at 245 North University for a fitting. You have your choice of tux or dinner jacket which you can rent for a song.

* * * * *

Then there were the two corpuscles who loved in vein.

* * * * *

Guy—"I want the stark truth, honey."

Gal—"Gee, honey, there isn't any stark. Didn't your mother tell you?"

* * * * *

HEY, BYUers, while you're checking on paraphenalia for the prom, slip over to the sport shirt department at Clark's and peek at their McGregor Ivy League short-sleeved sport shirts. They feature wide-spread button dollar collars and come in smart spring colors. Price: $3.95. For all intents and purposes spring seems to be here, so why not just wear one out of the store. You can leave your old shirt for me.

* * * * *

YOUR LITTLE JIFFY DEFINITION OF THE WEEK

Neurotic: a relatively stable individual with both feet firmly planted in mid-air.

* * * * *

RECENT BOARDING HOUSE scene in Provo: The landlady brought in a plateful of extremely thin slices of bread which rather dismayed her hungry student boarders.

"Did you cut these, Mrs. Brown?" asked one.

"Yes, I cut them," came the stern reply.

"All right," the boarder said, "I'll shuffle and deal."

* * * * *

THIS SHOULD STOP US: Three football players at different schools in the skyline conference flunked their classes last quarter and were dropped from the team. They got together and mulled over their misfortune.

That man from BYU said: "That calculus was just too darned much."

The man from USAC said: "It was trigonometry that got me."

Then the one from University of Utah said: "Did youse guys ever hear of long division?"

Memories of
E. L. (Dick Romney

SEEKS ALUMNI—W. Cleon Skousen, alumni executive secretary, points to Mesa, Ariz., where BYU's Arizona alumni are planning a membership drive banquet for 1000 persons on February 28. A similar affair is slated for Provo to be held in the social hall on February 21.

20,000 by 1953 ...

Skousen Plans to Net Huge Alumni Force

Twenty thousand members of the Brigham Young University Alumni Association by 1953 is the aim of W. Cleon Skousen, alumni executive secretary.

By increasing the size of the association and coordinating alumni activities with those of the University, Mr. Skousen intends to make the alumni an integral part of the school.

The new plan calls for appointment of alumni coordinators in each of the stakes and missions of the Church. These coordinators, who have been appointed by the presiding authorities, will work through ward alumni representatives, chosen by the bishops of the various wards. These men have the job of informing church members about the activities and future plans for BYU.

Contributions by alumni and friends of the University for the development and improvement of the facilities are also being channelled through the alumni association.

Alumni dues are on a non-fixed-fee basis, and any former Y student may become a member for as little as one dollar per year, but because of the need for dormitories the association hopes to average 10 dollars per alumnus this year. Two alumni members have contributed $500 for this year, and a considerable number have given $100.

Honorary Clubs Formed

As part of this plan two new honorary clubs have been established. Contributors of $100 or more receive memberships in the newly-created "Century Club." Those who contribute $1,000 or more, become eligible for membership in the "Millenial club." Special framed membership plaques are presented to members of these clubs.

A special honorary alumni membership, the "BYU Booster," has been provided for anyone interested in the Y who wishes to become a member. These honorary members will be entitled to all privileges of the regular members except voting.

Two large alumni membership drive banquets are being planned for the near future ,one in Provo, and one in Arizona.

The Arizona banquet is slated for February 28 at the Mezona in Mesa. Dix W. Price, banquet chairman, expects more than 1000 alums to attend. Special guests will be two university presidents, Dr. Richard A. Harvill of the University of Arizona and Dr. Grady Gammage of Arizona State.

W. Cleon Skousen became executive secretary of the alumni association last September, after having been a member of the Federal Bureau of Investigation for 16 years.

Trains FBI Agents

He was investigative assistant to J. Edgar Hoover, and for the past five years has been training FBI agents and police officers in California and Arizona.

An active church member, he was president of the Washington Stake mission, wrote the discussion topics for the Explorer Scout manual in 1948-49 and served on the Church Welfare motion picture committee in 1947-48.

He is also the author of three books, "Prophecy and Modern Times," "The Story of the Mormon Pioneers," and "The Real Story of Christmas." He has made 529 speeches in the last two years.

MONEY FILED IN LIBRARY!

Some people on campus have odd habits, but one of the oddest was recently d s covered in the Heber J. G. an Library card file.

While thumbing throu the files looking fo the ca number of a book, a studen discovered an unusual met od of marking places in th file drawer. Instead of the usual piece of paper or pencil stub, some student (who evidently had money to bu n) had marked the drawer with a half-dollar.

Said the student who found the money, "If whoever left it can identify the drawer in which he left it, he can pick up the money at the UNIVERSE office."

SPANISH CLUB

Spanish and French club officers and committee members who are working on plans for the Mardi Gras are requested to attend and report on the different activities assigned to them and to discuss further plans for the Carnival. The business meeting will take place Thursday in 210 Joseph Smith bldg., at 5 p.m.

LAMBDA DELTA SIGMA

Formal initiation Sunday night climaxed a successful goat week for LDS.

Shirley Call directed the proceedings in which Dora Maughan, Joyce Galbraith, Derrel Judd, Connie Harmsen, and Kathleen Murdock took part. The Lambda Delt Sweetheart Song was sung by the sextette.

One hundred twenty-five new pledges were on hand to receive recognition and receive the keys to Lambda Delt.

Paul Dahl gave the benediction, after which each pledge received personal congratulations.

FILM CLASSIC

presents

YOUNG MR. LINCOLN

Henry Fonda — Alice Brady

Thursday, 7:00 p.m. — J. S. Auditorium

Sponsored by Audio-Visual Aids

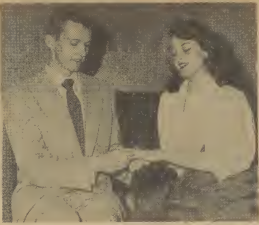

DIAMOND DAY—Jack Peay and Shirley Gigliotti take time on Valentine's day to admire their engagement ring.

Two Hearts ...

Shirley Receives Valentine From Jack: A Diamond

by Jacquie Campbell

Today is Valentine's Day, the day for hearts and flowers, sentimental music, diamond rings, and romantic couples like Shirley Gigliotti of Helper, and Jack Peay of San Diego, whom we caught in the act of slipping a diamond on Shirley's finger.

Looking pretty and in love, Shirley is wearing a white dotted Swiss blouse with a plunge neckline, stand-up collar, and rhinestone buttons. The sleeves are set-in and three-quarter length, finished with French cuffs and caught with rhinestone links. Her skirt is of rosy-brown taffeta styled with a sweetheart waistband and scalloped cuffs on slanted hip pockets. Rhinestone star earrings finish the ensemble.

Jack wears a two-button, single-breasted suit of grey flannel with patch pockets. His shirt is pale pink broadcloth and has French cuffs, which Jack has fastened with sterling silver links. A blue knit tie complements his outfit.

HOW MORAL CAN A VICTORY GET?
OR
Don't Put All Your Goose Eggs in One Basket

A college basketball team once had plenty of nothing. It was so bad that even the coach hadn't gone to a game all season. Couldn't stand to watch his job collapse. So the team careened through its schedule and hit the road for the big game, the season's windup. Due to lose by over forty-five points, the experts said.

But somebody back on campus had a brainstorm and started a notion Telegrams, to be exact. Just before game time, the team got more telegrams than you could shake a re ree at Group telegrams from fraternities and sororities, personal telegrams from Prexy and the Dean of Women—hundreds of telegrams, all saying "We're behind you, team!" And by golly, the boys pulled themselves together and went out and lost by only *twenty-eight* points, instead of forty five.

The moral is plain. The more you encourage guys, the better they work or play. Giving anyone a hand by telegrams does wonders for gratitude and cooperation—whether it's cash from home you want or a date or just to send a thoughtful message to someone on any special occasion. Just call Western Union, or head for your local Western Union office.

No Matter How You Look at it...

White Stag Bottoms are Tops

White Stag goes to all lengths from scants to deck trous to deck you out for care-free sun-fun.

STRIPED SCANTS 10-16 $3.75
LITTLE BOY SHORTS 10-20 $3.95
CLAMDIGGERS 10-20 $4.95 Carryall $2.95
DECK TROU 10-20 $5.95

JUBILEE BLAZER 10-20 $7.50
CREW HAT S-M-L $1.95
TOGGLE JACK S-M-L $6.95
ROPE JACK 10-20 $5.95
BAND BRA S-M-L $2.95
BAT BOY CAP S-M-L $1.95

White Stag Tops are Terrific in ORIGINAL SAILCLOTH

and White Stag's Mix 'n Match Magic is tops in "tops". Original Sailcloth looks even better after scores of washings. Irons easily. Sanforized, of course.

White Stag SUN TOGS

CASTLETON'S
"Your Store of Fashion"
168 West Center

New Social Blood . . .

Lore - Laden Athenians Make Debut

by Jack L. Davis

The recent rise of new social units on the Brigham Young University campus included the Athenians.

The Athenians are one of two new men's social units formed expressly for the purpose of bettering social opportunities at BYU.

Some of the world's greatest men were Athenians. Arlstotle and Socrates are but two of hundreds of famous men that claimed Athens as their home.

Famous Athenians

The people of this great Grecian capital city were scholars, astronomers, commercial leaders, excellent artists, architects, were the strongest naval power in the world during their six century period of internatlonal leadership.

The Athenians here on the campus of BYU have a lot of background and tradltion to follow and llve up to.

After having selected a name the group of 25 charter members elected the leaders and officers of the unit. They are as follows: president, Scott Fisher, San Marino, Callf.; vice president, Klt Tucker, Crawfordsville, Fla.; secretary, John Ellsworth, Pasadena, Calif.; treasurer, Bob Clark, Burbank, Calif.; social chairman, Bob Keyser, Burbank, Calif.; publicity chairman, Gerry Turner, Olympla, Wash.

Pledging Underway

Pledging for the unit began last Monday, after a successful rush period. A good number of Neophytes are increasing the population of the new unit. These Neophytes are known as plebes. The name plebe was chosen because the young men of the Athenian navy were known as plebes before they became mature Athenian sailors. The plebes are: John Matson, Los Angeles; Kenney Martin, Mesa, Ariz.; Kenny Hawkins, Atlanta, Ga.; Maeser Broadhead, Delta, Colo.; Gene Hern, Lehl; Dick Anderson, Englewood, Calif.; Blaine Hadley, Ogden.

Marlon Probert, Hawthorne, Callf., was chosen plebe master, and John Matson was elected by hls brother plebes to lead them as plebe captain.

The Athenians will have an exchange party with the Cami Los, girls' social unit, on Feb. 21.

ATHENIAN OFFICERS—Scott Fisher, John Ellsworth, Bob Keysor and Gerry Turner are responsible for guiding the Athenian social unit during its formative stages. Athenians were one of the five new units formed on campus during the recent social unit building program at BYU.

BYU Boasts Win Over USAC: This Time by Forensic Squad

The Y's winning ways are not confined to basketball another team, the forensic squad, brought home a win from Logan last weekend.

The Brigham Young University talkers placed first in the annual mid-winter forensic tournament Friday and Saturday at Utah State Agricultural College.

In garnering the win, BYU grabbed three of the six first places awarded Keith Schofield won first in extemporaneous speaking, Spencer Palmer captured the coveted spot in manuscript reading, and Gerry Asplund came out on top in oral reading.

Other places gained in the meet by Y students were in debate where Joyce Gustafson and Weston Edwards took second, Spencer Palmer and Keith Schofield, and Earl McBride and Lloyd Gerber tied for third; and in radio announcing in which Mitz Hoki and Chet Harris tied for second place.

Running a close second to the BYU squad were participants from USAC. Weber College placed third, and Utah come in fourth.

Mask Club Dramas Open to Students

Presentation of three one-act plays by members of Dr Preston Gledhill's play production class will highlight Mask club meeting Monday at 7 p.m. in College Hall.

Because of the special nature of the program, all Brigham Young University students are invited to attend.

From Firmage's NEW CAMPUS SHOP - - - Yours Exclusively

a. DONKEY SERENADE, a clever exclusive donkey print on washable rayon crepe, climaxed with black organdy. Sizes 9 to 15......... $8.95

AS SEEN IN SEVENTEEN

b. KNIGHT BANDIT, ingenious castle and shield print gives a new interest to this washable rayon shantung. 9 to 15.............. $8.95

c. LITTLE CHIC, imaginative, exclusive print rayon crepe, with replica jeweled buttons anchoring the criss-cross straps at neckline. 9 to 15.................... $10.95

d. PROUD BEAUTY, inspired Coachman's rayon crepe print for young Cinderellas! Note the soft shirring . the fabulous skirt. Sizes 7 to 15.............. $10.95

FIRMAGE'S

Keep the Stagline busy in one of our floating, glamorous formals. Sophisticated yet ever-so-fresh and young in appeal.

MYRLE SHOP

33 East Center

Sports Scope

"Drifting and Dreaming?"

—by Ted Johnson—

Utahns were warned today to be on the lookout for a marauding Cowboy who was lest seen moseying in the general direction of the Ute fieldhouse. He can be expected to attempt his usual routine in the Provo area, also.

This lanky 'Poke is armed with a good shootin' eye and plenty of ammo. He is considered dangerous and extreme tact is urged in his apprehension.

He is wanted by Utah residents (in particular, the Redskins and the Cougars) for winning all his battles with only one exception. It is rumored that he is lightning on the draw and is not above getting the drop on anyone. When subdued, he will be suspended from the end of a rope and left hanging in plain sight as a warning to any other characters who might get out of hand.

* * * *

When the Cowboys from Laramie hit the Beehive State this weekend, the Skyline basketball race is expected to come to a head.

Ted Johnson

Here's the picture. Wyoming has lost one game to Utah State. They have beaten Utah on the Laramie court. Utah State has also beaten the Y squad, as have the Redskins, and the Cats need a win over all three to win the conference crown.

These weekend games will put the finishing touches on a tough and highly competitive Skyline race. Wyoming will clash with Utah on the latter's home ground. The Utes should have a home-court advantage and they would dearly love to get back at the Pokes for the humiliating loss they suffered while in the Wyoming stronghold.

The same night, tomorrow, Utah State's hustling 'hot and cold' squad will appear in the Y fieldhouse to give the Pumas a chance to even the score. The following night Wyoming will take to the hardwoods to oppose the Cougars. This will be the first meeting of the two clubs this season. Should Wyoming win over the Utes and the Cats, they will be in a fairly safe position to annex the circuit crown.

However, if BYU can whip-up a double victory, that would leave the Cowboys with two defeats and a tie would be forthcoming. On the optimistic side, wouldn't it be ducky if the Utes could also knock off the high-riding Waddies? 'Oh, you dreamer, you!'

* * * *

Some more on ticket distribution. Among other things which have come up on tickets lately, the subject of tickets for basketball players has arisen. When the Y games were being played in the famous Springville high school gym, players were issued two tickets for their parents and were also allowed to obtain two student tickets, on their own and their dates' activity cards.

That situation is not the case, now that there are thousands more seats available. The team members still get their reserved seats, but they are not allowed to get any seats for their dates in the student section. Rather a high-handed way to enforce training rules, I might say, although the coaches aren't to blame.

* * * *

Verl and Dal at Clark's the Man's Shop have donated the prize for the season's winner in the basketball score predictions contest. The prize, a McGregor windbreaker jacket, will be awarded to the person who compiles the highest number of points for the weekly score contest. The contest will continue to the end of the season with final judgment being made after the last week of basketball play.

Here are the winners for the last contest.

1. Leta Atkinson
2. Lynn Fackrell
3. Don Mower

There were only three winners picked this week because of the smaller number participating. This was the first time that a girl has won the contest.

For the next contest, everyone is urged to submit an entry. The winners in the weekly contest are the only ones who will be in the running for the grand prize. The entry box will be in either the bookstore or the Wymount cafeteria, and the deadline is Saturday night. Try your luck on the following:

Wyoming at BYU
Colorado A&M at Montana
New Mexico at Denver.

Ready for the PROM?

Reserve your Tux

THIS WEEK SURE!

Don't Wait — It's getting late.

THE OFFICIAL TUX RENTAL AGENCY — Knight's men's shop — SELECTED BY YOUR PROM COMMITTEE

77 North Univ. Ave. Ph. 2811

Cougars Host Farmers, Cowpokes

BYU Title Hopes Ride With Games

by Bruce Dyer

Cougar hopes for a third successive Skyline Eight basketball crown will be riding on the outcome of Friday and Saturday night games against Utah State and Wyoming.

If the men coached by Stan Watts can hurdle these two formidable opponents, they will be in a much better position to take a loss later on, if that should happen, and still be in the thick of the fight.

Cats in Good Form

Both games will be very hard but the Cats will be at top shape—both physically and mentally for the Farmers and Cowpokes. In their last time out with the boys from Logan, the locals came out on the short end of a 57-4[illegible] contest.

At this writing Wyoming has an eight won, one lost conference record, and will bring to Provo what is considered the top team in the inter-mountain west.

Utah State's title hopes were more or less derailed by their loss to Denver, but a victory over BYU would be a great consolation prize to them. With Cook, Hull, Harbertson, Sewell and Tucker heading the attack, the Farmers will go all out for a win.

Pokes Boast Height

If the Cats cop the duke Friday night, the game with Wyoming could be the make-or-break game for their title hopes. This club, coached by Ev Shelton, is one of the best to come out of Laramie in several years. Shelton could conceivably field a club that averages better than 6'6" in height.

Moe Radovich, who will be remembered as the villian who defeated the Cougars with his last-second basket a year ago, will lead his mates in their quest for a win. He and Dick Haag, form one of the best duos—offensively and defensively—in the conference.

The probable starting line-up for the Cowboys will include: Haag and Radovich at forwards; Samuelson and Burns at the guard posts; and Ron Rivers at pivot.

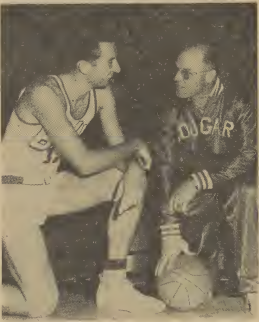

PRIZE ROOKIE—Nick Mateljan, one of the top freshman cagers in the intermountain west, talks things over with coach Stan Watts in preparation for this weekend's tough battles against Utah State and Wyoming. Mateljan is one of the reasons that BYU is battling for the Skyline title.

Neil Stephens' Scoring Tops Frosh Cagers

Neil Stephens, a freshman from Nampa, Idaho, is leading all the frosh scorers as a result of his performances against Utah State and Utah two weeks ago. Stephens bagged 14 against the Farmers and 20 the following night against Utah to gime him the highest average per game.

However, in the total points department, Stan Collins, former BY high star, tops the squad with 63 points for seven games. Stephens 54 point total includes only five ball games.

Stephens boasts a 10.8 per game average which is almost two points better than Collin's nine points per game pace. Tied with Stephens in total points is Ralph Bonham who boasts a 7.7 average.

Player	fg	ft	tps	Av.
Neil Stephens	23	8	54	10.8
Stan Collins	27	9	63	9.0
Ralph Bonham	19	16	54	7.7
Ron Kump	21	2	44	6.3
Bruce Scholer	16	5	37	5.3
John Fought	16	5	35	5.0
Morris Peterson	11	7	29	4.2
Dave Evans	10	4	24	3.4
Warren Buoy	5	4	14	2.8
Bob Minier	5	1	11	2.2

Kitten points-per-game: 66.1.

Opponents points-per-game: 50.1.

District Six M Men Tournament Begins In Stake House Tomorrow

The annual District Six M Men tournament gets underway tomorrow afternoon in the East Provo stake house gym. Games will start at 3:30 and be played every hour and a quarter with the last game starting at 7:15.

The tournament will run for five days with four tilts listed for each day. Sixteen teams, representing 10 stakes, will participate in the tournament. The finals will be held next Wednesday in the Brigham Young University fieldhouse.

The first round pairings for the tourney are:

Friday Games

3:30 p.m.—Timpanogos champion vs. Utah champion.
4:45 p.m.—Lehi champion vs. Provo champion.
6 p.m.—Alpine runner-up vs. Wasatch champion.
7:15 p.m.—Utah runner-up vs. Sharon champion.

Saturday Games

3:30 p.m.—Orem champion vs. East Provo runner-up.
4:45 p.m. West Utah champion vs. Lehi runner-up.
6 p.m.—East Provo champion vs. Alpine champion.
7:15 p.m.—Provo runner-up vs. West Utah runner-up.

LITTLE KNOWN FACTS ABOUT

DIAMONDS

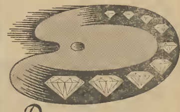

Diamonds occur in many colors — pink, lavender, green, red, and in all the yellows from bland to deep brown. But white diamonds are the most familiar ones, although 200 tints of "white" are recognized by gem experts. The standard is a sparkling white — the white of the drops in a waterfall. You may be certain, we sell only the finest diamonds here.

FISHER SMITH CO.

163 North University Ave. Phone 2944

IF YOU DON'T KNOW DIAMONDS—KNOW YOUR JEWELER

Crucial Skyline Games On Week's Hoop Card

This week's Skyline slate is loaded with top-flight clashes, and most of them will be played in Utah.

Tonight, Colorado A&M hops across the hill to tangle with their fellow-farmers at Utah State. The Utags who have been labeled the 'upset kids' have a record of five wins and four defeats at present, while the Rams from Fort Collins have won two games and dropped seven.

Utah Entertains Wyoming

Friday night, the competition reaches the torrid stage as the Utah Staters travel to Provo and Wyoming meets Utah in Salt Lake. Two weeks ago, the Aggies drubbed the Cougars mercilessly, and the Cats didn't appreciate the reception.

The Y lads are expected to put the switch to the Farmers and give them a dose of the same bitter medicine.

Wyoming will be making its second appearance of the season in the Beehive State, and hey are expected to do their utmost at chalking up two more victories.

Pokes Rick Skyline Lead

Should BYU win both games this week-end, the Pokes would be dumped from the top of the Skyline pile and the Cougars would either stand alone at the top (in the event that Utah should knock the Waddies off too or tied for first place, should the Utes succumb to the Pokes.

Two other games are on tab for Saturday night in the circuit. New Mexico with a record of nine losses and one victory, will be entertained by the Denver Pioneers, with a four and four record.

Rams Versus Grizzlies

Colorado A&M will be journeying to Grizzlyville for a go at the Montana squad who seemed to catch fire last weekend. They lost to the BYU quint by the margin of three points and then dumped Utah by the same three point margin. Montana's record is four and five.

After Saturday night, the Skyline picture may be in focus.

Kentucky Tops Hoop Teams In UP Ratings

For the second straight week, the University of Kentucky was ranked by the United Press board of coaches as the number one team in the nation.

Kentucky, winner of 19 of its first 21 games, received 26 first place votes and 328 points out of a possible 350 from the 35 coaches who make up the board.

Wildcats In NCAA

By virtue of their win over Georgia Tech Saturday night, the Wildcats cinched a berth in the NCAA tournament. It was the Kentuck's ninth straight Southeastern Conference title.

Kansas State (15-3 moved into the second spot by replacing the University of Illinois (13-2), who had led the nation for seven weeks before Kentucky took over last week. Illinois dropped into the third spot.

In other changes in the first ten, Iowa (14-1) jumped from ninth to fourth in the ratings. In fifth place came St. Bonaventure (16-1) who lost their first game of the season to Duquesne, 69-63, Monday night. The ratings however, were based on games through last Saturday.

Duquesne Sixth

Duquesne (17-0), the only major unbeaten team in the country moved from the eighth spot to number six. The Dukes copped four first place votes while the Bonnies grabbed two.

St. Louis (17-4), Kansas (15-2), Washington (19-3), and St. Johns (17-2), rounded out the first five in that order. The Wyoming Cowboys, present Skyline leaders, moved into twelfth spot behind Indiana.

BYU Attendance Marks Top Present Records

The Brigham Uoung University fieldhouse is well on its way to establishing many attendance marks in the intermountain area as well as in the Skyline Eight and the state of Utah.

The crowd of over 8000 for the Utah game established a single game mark that will be threatened this weekend in either the Utah State tilt or more likely the Wyoming game. The 8000 crowd set a state record.

So far this season in seven home games the Cougars have played to a total of 43,857 paying customers. This brought the average fans per game figure to 6,265 for the 1951-52 season.

6,000 Average

It is interesting to note that the 6,000 per game total is more than five times the total of fans that could be accomodated in the Springville gym that once was the scene of BYU's home games.

With the expected support for the two games this weekend, it is possible that the Cougars will play before 65,000 before the season is over.

That would leave the Cougars 6,000 short of the 65,000 mark and if BYU is still in the Skyline running next week, the New Mexico game should draw at least 6,000 fans.

Sell-Out Games

The BYU ticket office announced that tickets for the Wyoming game were gone several weeks ago and for the Utah State game several days ago.

If BYU should end the season with a 6,500 per game average, it should be one of the top averages in the nation. The only thing that limits the crowd sizes at BYU is the size of the field house.

FISH AND CHIPS — FREE at

ROWLEY'S

(Around corner from Social Hall)

To holders of following Activity Cards

594 — 387.2 — 441 — 2090 — 557

ROWLEY'S

Bert Cook Tops Skyline Scorers With 16.8 Average, Richey Sixth

Utah State's Bert Cook kept his slight lead over the conference scoring leaders when Glen Smith came up with a bad night against the Montana Grizzlies last Saturday. Cook, favoring a bad ankle, still manager to score 12 points against the Denver Pioneers at Denver.

Cook tops the conference scorers with a 16.8 average for eight games. Glen Smith leads in total points with 162 but has played 10 games for a 16.2 average. Smith leads the conference in free throws with 56, 16 more than his nearest competitor.

Pokes Move Up

By virtue of their 20 and 12 point outbursts against New Mexico last weekend, Moe Radovich and Dick Haag moved up the scoring ladder. Radovich moved into third place with a 15.3 average and Haag grabbed fifth place with a 14.1 per game mark.

This pair of hot handed Cowboys both have hit over 40 per cent of their shots from the floor. Radovich has hit 49 for 119 and a 41 per cent average and Haag has connected for 44 of 104 attempts for 42 per cent.

Larry Tuttle of New Mexico is fourth place in the scoring race with a 14.4 average. Tuttle leads in field goals with 54, one more than Glen Smith. The only other player with 50 or more field goals is Utah's Kent Bates who has just 50.

Richey Sixth

Bates is eighth in scoring, however, as a result of some inconsistent foul shooting. Bates has hit 20 out of 45 from the foul line which is less than 45 per cent.

In sixth place among the Skyline scorers is BYU's Joe Richey. Richey has 45 field goals and 19 fouls for 109 points and a 13.6 average. Other BYU players listed in the top 20 point getters are Jerry Romney, fourteenth, and Hal Christensen, twentieth.

Ram Top Rebounder

In the rebounding department, Dennis Steuhm of Colorado A&M leads the conference with 95 rebounds in nine games for a 10.6 average. This is rather poor in comparison with the rest of the nation, as the leaders average around 20 per game.

Name School	G	T	F	P	Av.
Cook, USAC	48	52	38	134	16.8
Smith, Utah	53	77	56	162	16.2
Radovich, Wyo.	49	57	40	138	15 3
Tuttle, N.M. ...	54	47	36	144	14.4
Haag, Wyo.	44	58	39	127	14.1
Richey, BYU .	45	28	19	109	13.6
Davis, Mont.	39	64	36	114	12.7
Bates, Utah .	50	45	20	120	12.0
Hughes, Den. .	32	27	19	83	11.9
Betz, Colo. .	40	23	16	96	10 7
Patton, Den. .	27	20	16	70	10 0
Darrow, N.M.	33	46	32	98	9 8
E. Anders'n, M.	34	24	19	87	9.7
Romney, BYU .	25	25	17	67	9.6
Hull, USAC ..	29	26	19	77	9.6
Gray, Denver ..	25	31	16	66	9.4
Howell, Denver	24	25	16	64	9.1
Sewell, USAC ..	31	19	10	72	9.0
Sparks, Mont. .	28	30	25	81	9.0
Christ'en, BYU	30	18	12	72	9.0

Brilliantly **NEW** *for '52!*

CHEVROLET

LOWEST PRICED IN ITS FIELD!
This big, beautiful Chevrolet *Bel Air*—like so many other Chevrolet body types—lists for less than any comparable model in its field!

(Continuation of standard equipment and trim illustrated is dependent on availability of material.)

Finest Features in Its Field!

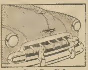

New Royal-Tone Styling—Gorgeous New Exterior Colors

Alluring New Interior Colors

New Centerpoise Power

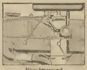

New Improved Power-Jet Carburetion

Extra-Smooth, Extra-Dependable Powerglide*

39-Year Proved Valve-In-Head Engine Design

Extra-Easy Center-Point Steering

Extra-Safe Jumbo-Drum Brakes

Check them over, one by one, all the things you want in your next car. Then come in, examine and drive this big, bright, beautiful Chevrolet for '52! We believe you'll agree you've found your car; and we know that you'll discover that Chevrolet offers the most fine car features at the lowest cost. For here are *the only fine cars priced so low*. Brilliantly new in styling . . . outstandingly fine in quality . . . and *lowest-priced line* in their field! Come in—*now!*

More people buy Chevrolets than any other car!

The Only Fine Cars **PRICED SO LOW!**

*Combination of Powerglide Automatic Transmission and 105-h.p. Engine optional on De Luxe models at extra cost.

SEE YOUR CHEVROLET DEALER FOR ALL YOUR AUTOMOTIVE NEEDS!

Conveniently listed under "Automobiles" in your local classified telephone directory

better because —you get 2½ times more wear!

Pilgrim shorts

with Sears patented *Nylon Crotch!*

1.00

more wear at greatest wear-point than any* other shorts we know of!

CHOICE OF boxer or yoke styles with Gripper fosteners. A variety of smart Woshfast colors, potterns.

Extensive loborotory research proved that the crotch-oreo in shorts is the first to weor out! We took Nylon, the strongest yarn known ond fashioned o smooth reinforcement that actuolly odds 2½ times more wear. This plus the other quality features moke these shorts on outstanding value!

A 4-STAR FEATURE —Sold Only by Sears

2½ Times more wear!

- nylon reinforcement at greatest wear-point . . 2½ times stronger than strongest cotton fabric.
- nylon reinforcement triple bar-tacked . . main seams double stitched.
- full panel body, curved seat . . no center seam to chafe or bind.
- high count Sanforized cotton broadcloth (max shrinkage 1%)

Pilgrim Short Sleeve Sport Shirts
$1.98 ea.

Printed Howaiion designs on all royon fobric. 2-way collars, in-or-out bottoms. Smoll, medium, medium lorge, large.

Men's Solid Colored Sport Shirts
$4.70

Made from 88% ocetote, 12% nylon! Eosy to launder and iron. In pure white, tan, blue, green and gray. Convertible collar.

Men's Slack Socks
59c pair

Smart! That's the word for these colorful washfast patterns. Ribbed tops for neatness! Long wearing cotton, reinforced heels and toes. 10 to 13

Rayon Gabardine Sport Shirts
2.98

You'll admire the gay bright colors or rich deep tones! Full cut for extra comfort! In small, med., med. large, large.

Athletic Style Briefs 59c
Knit from cotton yarns. Fabric strap support, scientifically designed crotch, elastic leg openings. Small, medium, large, ex. large.

Armored Crotch Shorts 69c
Smooth firmly woven Sanforized* cotton broadcloth. Three fabric layers at fly opening for super strength, full panel seat. Assorted patterns. 28 to 44 in. waists.

Tee Style Undershirts 69c
Soft smooth cotton yarns, cut full and long for comfort. Tubular bound neck. Small, medium, large and extra large sizes. STOCK up NOW!

Swiss Rib Athletic Shirt 59c
Soft smooth cotton yarns. Extra fabric knit into shoulder straps to prevent twisting. Cellophane wrapped. Small, medium, large and extra large. Buy NOW!

"Satisfaction guaranteed or your money back" **SEARS**

First West, Second North — Provo, Utah